Cynthia D Woods
Lic.: 01749720
Primary:916-743-6611
cynthiadwoods@gmail.com
http://www.realestatesinger.com

Galster Real Estate Group
7509 Madison Ave Suite 112 Citrus Heights CA 95610
916-966-8700

JUST LISTED

$273,000

3

2 (1 1)

2

None

0.1500

992 ft²

1444 Wacker Way, Sacramento, CA 95822-5138

Beautifully updated home features 3 bedrooms, 1.5 bath with an attached two-car garage and covered porch. This home has been updated top to bottom with new flooring, roof, windows, heat and air system, cabinets, appliances, light and plumbing fixtures, ceiling fans and fresh paint inside and out. The kitchen features granite counters and dishwasher, built-in microwave, and gas range. Spacious back yard is a blank canvas waiting for you to transform into your dream. Close to schools, shopping, public transportation, medical and access to all major freeways. Owner occupied only; Income and other restrictions apply.

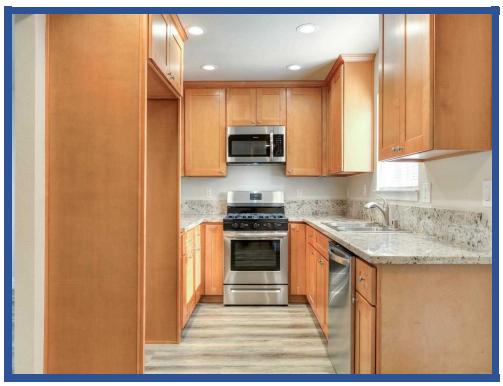

All measurements and all calculations of area are approximate. Information provided by Seller/Other sources, not verified by Broker. All interested persons should independently verify accuracy of information. Provided properties may or may not be listed by the office/agent presenting the information. MetroList encourages you to follow all Cal OSHA Guidelines while conducting your Real Estate Business. Copyright © 2021, MetroList Services, Inc. Copyright © 2021, Rapattoni Corporation. All rights reserved. U.S. Patent 6,910,045